

ProVation® Medical

# ProVation® EHR

## An Electronic Record Designed for ASCs



ProVation® EHR is an electronic health record specifically designed for busy, cost-conscious ASCs. ProVation EHR offers robust electronic documentation and document imaging for all elements of the patient encounter, from past records to procedure documentation to follow-up care.

With ProVation EHR, ASCs now have affordable access to a single, patient-centric documentation system that eliminates printing and chart storage costs, streamlines workflow, and simplifies compliance reporting.

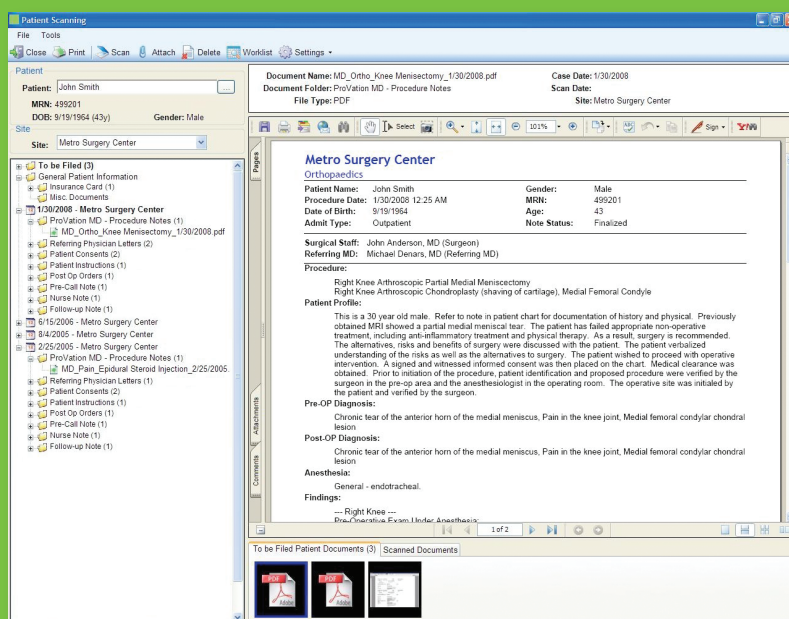

- Print entire patient chart with a single click
- Robust suite of scanning features
- Worklist identifies charts with unfiled documentation
- Customizable view of the patient's chart
- Scan/attach any document into the patient's chart
- Interfaces with scheduling and demographic systems
- Audit log tracks PHI disclosure
  - MD reports
  - Nursing notes
  - Patient consent forms
  - Pathology results
  - Other ancillary documents
- Automatically populates the patient's chart

## PROVATION EHR FEATURES

- Electronic Perioperative Documentation allows nursing and anesthesia staff to complete and sign all required point of care documentation electronically
- Standard Content Library includes AAAHC, AORN, SGNA and Joint Commission language and practices
- Document Scanning and Management allows users to scan documents directly to the patient chart, integrating seamlessly with other clinical documentation
- Electronic Patient Consent forms allow for capture and automated storage of patient signatures and consent forms within the patient chart
- Pathology Import features allow ASCs to receive and store pathology results from supported vendors\* within the patient chart
- Pathology Follow-Up allows physicians to review and sign received pathology results electronically
- Vitals Monitors Interface automatically captures patient vitals directly from supported monitors\* and incorporates them into the electronic patient chart
- Scheduling Interface enables patient demographic and scheduling information to populate the system automatically
- Robust Data Reporting Capabilities support quality initiatives, benchmarking and other reporting statutes; procedure data export allows for customized Quality Indicators data analysis

\* Contact your ProVation Medical representative for a list of supported vendors and monitors.

*"It's an easy, effective tool that makes the staff happy, and it has paid for itself in efficiencies and streamlined workflow."*

*Joel R. Montbriand, MD, FACP  
Gastroenterology of the Rockies*

■ ***Named #1 in Clinical Procedure Documentation Market Segment, 2005-2010 "Top 20 Best in KLAS Awards" reports\****

\*©2011 KLAS Enterprises, LLC. All rights reserved. [www.KLASResearch.com](http://www.KLASResearch.com)



Wolters Kluwer  
Health

ProVation® Medical